

Farbkarte Glasuren

Flüssigglasuren (F) + Pulverglasuren (P)

Bleifrei - Kennzeichnungsfrei, Brennbereich 1020°-1060 C° (F), 1020° - 1080°C (P)

Lieferbar in 230 ml Dosen (F), sowie 250 g und 750 g (P)



Hobbyprodukte



superweiß glanz
38 010 20 F 230 ml
39 079 22 P 250 g
39 179 22 P 750 g



muschelweiß
38 051 14 F 230 ml
39 088 16 P 250 g
39 188 16 P 750 g



weißer opal
38 057 12 F 230 ml
39 079 32 P 250 g
39 179 32 P 750 g



transparent glanz
38 010 10 F 230 ml
39 079 10 P 250 g
39 179 10 P 750 g



bahamas
38 055 10 F 230 ml
39 075 01 P 250 g
39 175 01 P 750 g



zitronen glanz
38 010 31 F 230 ml
39 079 20 P 250 g
39 179 20 P 750 g



sonnengelb glanz
38 010 32 F 230 ml
39 079 06 P 250 g
39 179 06 P 750 g

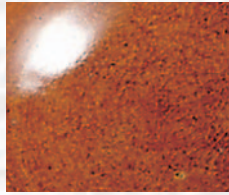

honig glanz
38 010 25 F 230 ml
39 079 12 P 250 g
39 179 12 P 750 g



pfingstrose glanz
38 010 35 F 230 ml
39 079 13 P 250 g
39 179 13 P 750 g

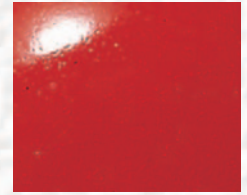

klatschmohn
38 010 49 F 230 ml
39 079 14 P 250 g
39 179 14 P 750 g

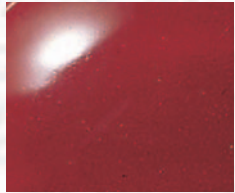

weinrot glanz
38 010 36 F 230 ml
39 079 08 P 250 g
39 179 08 P 750 g

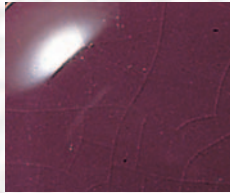

aubergine glanz
38 010 37 F 230 ml
39 079 27 P 250 g
39 179 27 P 750 g

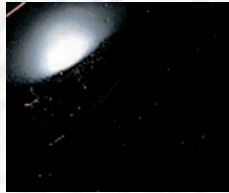

hellblau glanz
38 010 47 F 230 ml
39 079 42 P 250 g
39 179 42 P 750 g

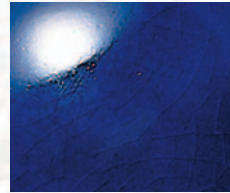

kobaltblau glanz
38 010 28 F 230 ml
39 079 04 P 250 g
39 179 04 P 750 g

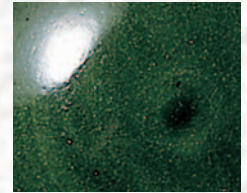

flaschengrün glanz
38 010 27 F 230 ml
39 079 05 P 250 g
39 179 05 P 750 g



grau glanz
38 010 51 F 230 ml
39 079 25 P 250 g
39 179 25 P 750 g



schwarz glanz
38 010 45 F 230 ml
39 079 16 P 250 g
39 179 16 P 750 g



goldbronze
38 051 16 F 230 ml
39 088 18 P 250 g
39 188 18 P 750 g

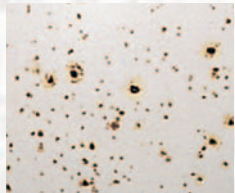

gänseblümchen
38 054 04 F 230 ml
39 080 63 P 250 g
39 180 63 P 750 g

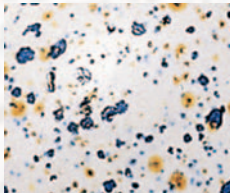

meteorit
38 054 13 F 230 ml
39 078 52 P 250 g
39 178 52 P 750 g

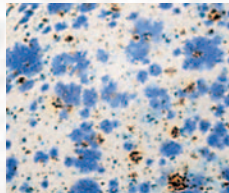

tigerlilie
38 054 03 F 230 ml
39 078 57 P 250 g
39 178 57 P 750 g

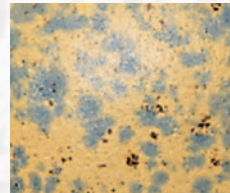

valencia
38 057 19 F 230 ml
39 078 58 P 250 g
39 178 58 P 750 g

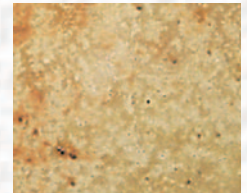

supra
38 057 20 F 230 ml
39 078 81 P 250 g
39 178 81 P 750 g



terra
38 056 04 F 230 ml
39 080 42 P 250 g
39 180 42 P 750 g

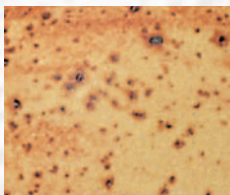

terracottastein
38 054 05 F 230 ml
39 078 59 P 250 g
39 178 59 P 750 g



indiansommer
38 054 03 F 230 ml
39 080 95 P 250 g
39 180 95 P 750 g



rostbraun
38 056 01 F 230 ml
39 080 47 P 250 g
39 180 47 P 750 g

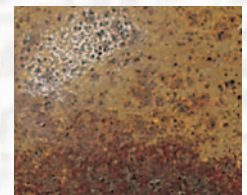

schildplatt
38 056 07 F 230 ml
39 004 96 P 250 g
39 104 96 P 750 g

Farbkarte Glasuren

Flüssigglasuren (F) + Pulverglasuren (P)

Bleifrei - Kennzeichnungsfrei, Brennbereich 1020°-1060 C° (F), 1020° - 1080°C (P)

Lieferbar in 230 ml Dosen (F), sowie 250 g und 750 g (P)

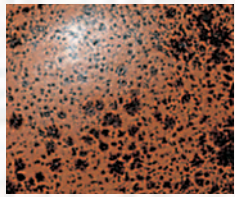

tigerauge
38 040 59 F 230 ml
39 075 10 P 250 g
39 175 10 P 750 g

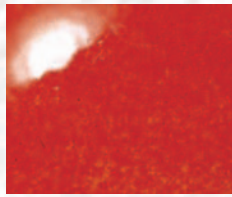

mohnblume
38 057 06 F 230 ml
39 085 42 P 250 g
39 185 42 P 750 g

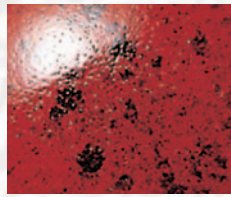

carmen
38 052 04 F 230 ml
39 078 54 P 250 g
39 178 54 P 750 g

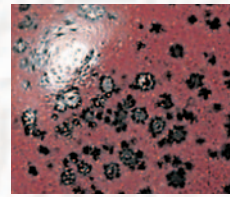

tiffany weinrot
38 052 08 F 230 ml
39 022 60 P 250 g
39 122 60 P 750 g

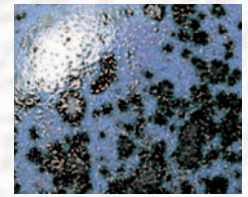

tiffany blauviolett
38 052 07 F 230 ml
39 022 30 P 250 g
39 122 30 P 750 g

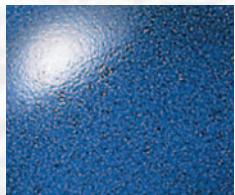

bluemoon
38 055 11 F 230 ml
39 088 32 P 250 g
39 188 32 P 750 g



kleopatra
38 057 15 F 230 ml
39 079 70 P 250 g
39 179 70 P 750 g

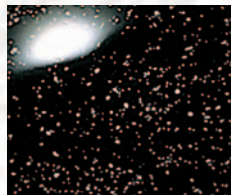

dama de noche
38 057 13 F 230 ml
39 079 72 P 250 g
39 179 72 P 750 g

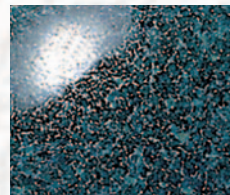

aquamarin
38 051 21 F 230 ml
39 088 06 P 250 g
39 188 06 P 750 g



tiffany grün
38 052 05 F 230 ml
39 022 29 P 250 g
39 122 29 P 750 g

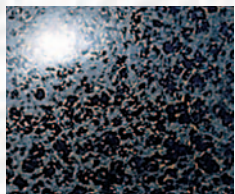

starlet
38 051 18 F 230 ml
39 089 39 P 250 g
39 189 39 P 750 g



ozean
38 051 02 F 230 ml
39 088 01 P 250 g
39 188 01 P 750 g



granada
38 051 15 F 230 ml
39 089 35 P 250 g
39 189 35 P 750 g

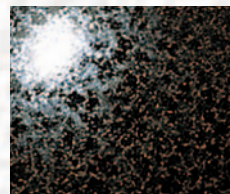

schiefer
38 057 08 F 230 ml
39 089 31 P 250 g
39 189 31 P 750 g



madagaskar
38 056 10 F 230 ml
39 075 14 P 250 g
39 175 14 P 750 g

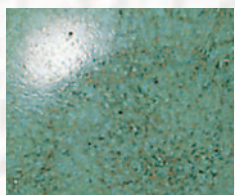

ceylon
38 056 08 F 230 ml
39 075 09 P 250 g
39 175 09 P 750 g



antikgrün
38 056 03 F 230 ml
39 080 48 P 250 g
39 180 48 P 750 g



supernova
38 051 24 F 230 ml
39 089 38 P 250 g
39 189 38 P 750 g



alligator
38 054 09 F 230 ml
39 085 43 P 250 g
39 185 43 P 750 g

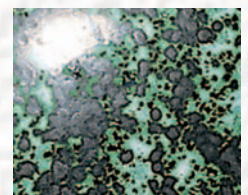

krokodei
38 051 25 F 230 ml
39 080 90 P 250 g
39 180 90 P 750 g



hawaii
38 057 04 F 230 ml
39 085 41 P 250 g
39 185 41 P 750 g



strahlaster
38 054 11 F 230 ml
39 078 46 P 250 g
39 178 46 P 750 g

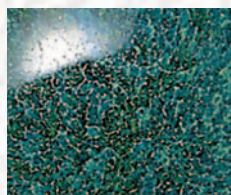

ägäis
38 051 33 F 230 ml
39 022 27 P 250 g
39 122 27 P 750 g



ölfleck
38 057 17 F 230 ml
39 088 50 P 250 g
39 188 50 P 750 g